

A PART OF LAKE CHARLESTON PLANNED UNIT DEVELOPMENT

LAKE CHARLESTON - TRACT "I" - PLAT ONE

BEING A REPLAT OF A PORTION OF TRACT "I" ACCORDING TO THE PLAT OF LAKE CHARLESTON PLAT NO. 3 - P.U.D. AS RECORDED IN PLAT BOOK 62, PAGES 55 THROUGH 68 INCLUSIVE, OF THE PUBLIC RECORDS OF PALM BEACH COUNTY, FLORIDA. SECTION 9, TOWNSHIP 45 SOUTH, RANGE 42 EAST

SHEET 2 OF 4

MAY, 1992

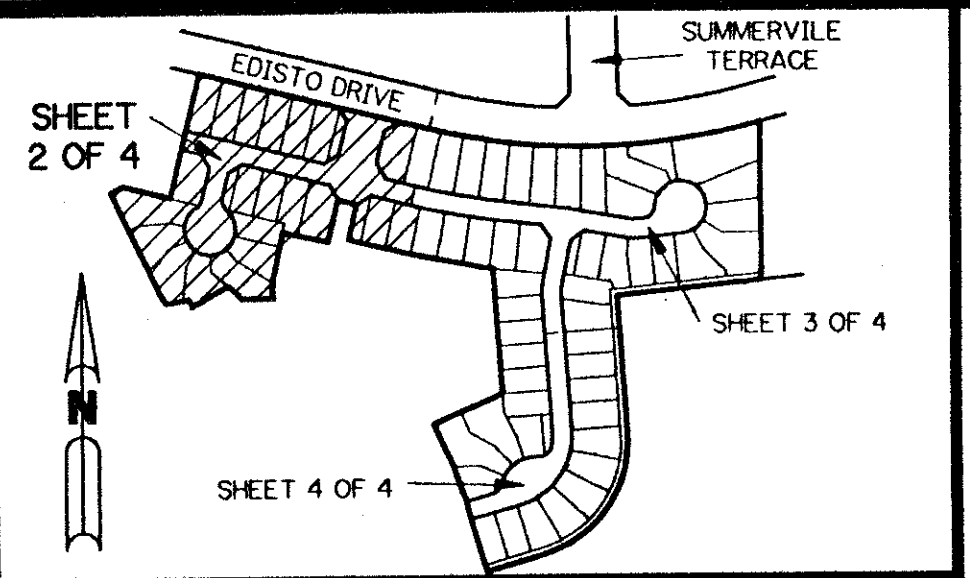

KEY MAP

ACCEPTANCE OF RESERVATIONS

STATE OF FLORIDA
COUNTY OF PALM BEACH
SS
THE LAKE CHARLESTON MAINTENANCE ASSOCIATION, INC., HEREBY ACCEPTS THE DEDICATIONS OR RESERVATIONS TO SAID ASSOCIATION AS STATED AND SHOWN HEREON, AND HEREBY ACCEPTS ITS MAINTENANCE OBLIGATIONS FOR SAME AS STATED HEREON, DATED THIS 12th DAY OF January, 1992.

WITNESS:
Robert J. Dudley
BY: *Doyle D. Dudley, President*
Elizabeth A. Heavener

ACKNOWLEDGEMENT

STATE OF FLORIDA
COUNTY OF PALM BEACH
SS
BEFORE ME PERSONALLY APPEARED DOYLE D. DUDLEY WHO IS PERSONALLY KNOWN TO ME, OR HAS PRODUCED _____ AS IDENTIFICATION AND DID TAKE AN OATH, AND WHO EXECUTED THE FOREGOING INSTRUMENT AS PRESIDENT OF LAKE CHARLESTON MAINTENANCE ASSOCIATION, INC., A CORPORATION, AND SEVERALLY ACKNOWLEDGED TO AND BEFORE ME THAT HE EXECUTED SUCH INSTRUMENT AS SUCH OFFICER OF SAID CORPORATION, AND THAT THE SEAL AFFIXED TO THE FOREGOING INSTRUMENT IS THE CORPORATE SEAL OF SAID CORPORATION AND THAT IT WAS AFFIXED TO SAID INSTRUMENT BY DUE AND REGULAR CORPORATION AUTHORITY, AND THAT SAID INSTRUMENT IS THE FREE ACT AND DEED OF SAID CORPORATION.
WITNESS MY HAND AND OFFICIAL SEAL THIS 12th DAY OF January, 1992.
MY COMMISSION EXPIRES: Elizabeth A. Heavener
NOTARY PUBLIC

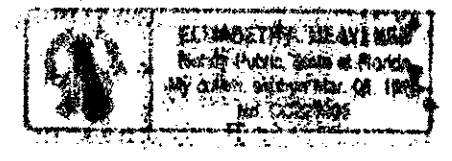

SUBDIVISION * LAKE CHARLESTON TRACT "I"
BOOK 70 PLAT ONE
FLOOD ZONE B FLOOD MAP # 185A
QUAD # 49 ZONING RTS
SE 86-96 ZIP CODE 33467
RUD NAME SAME
48342

TAZ = 439

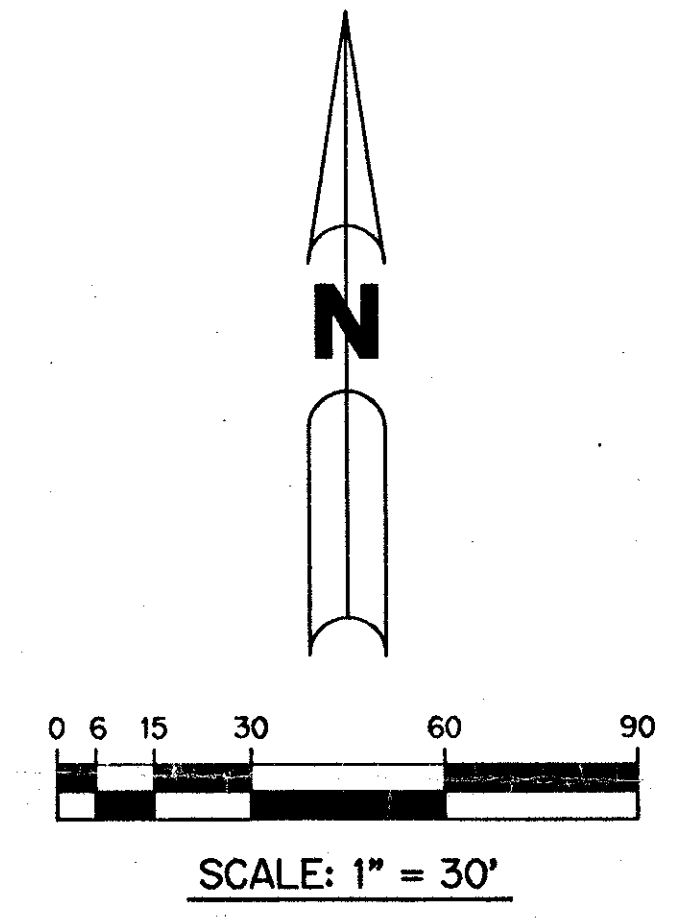
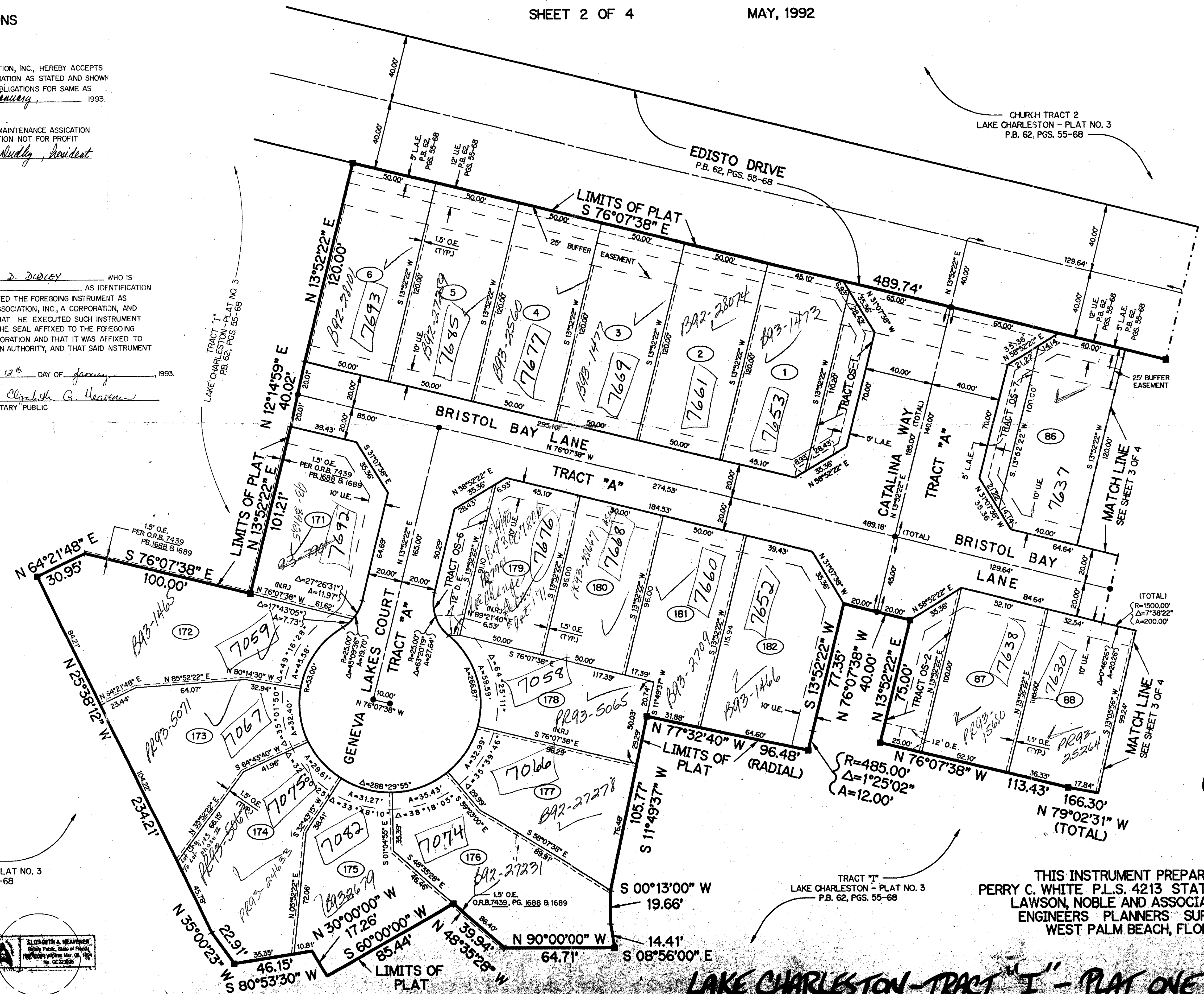

0533-015
PET. 86-96
ALLOC. #
0009

THIS INSTRUMENT PREPARED BY
PERRY C. WHITE, P.L.S. 4213 STATE OF FLORIDA
LAWSON, NOBLE AND ASSOCIATES, INC.
ENGINEERS PLANNERS SURVEYORS
WEST PALM BEACH, FLORIDA